

ADMINISTRATIVE PLAN

Sheet 1 of 2

NOTE: The boundary of HORN ISLAND is the foreshore established as Mean High Water Mark measured at Spring Tides.



TORRES STRAIT

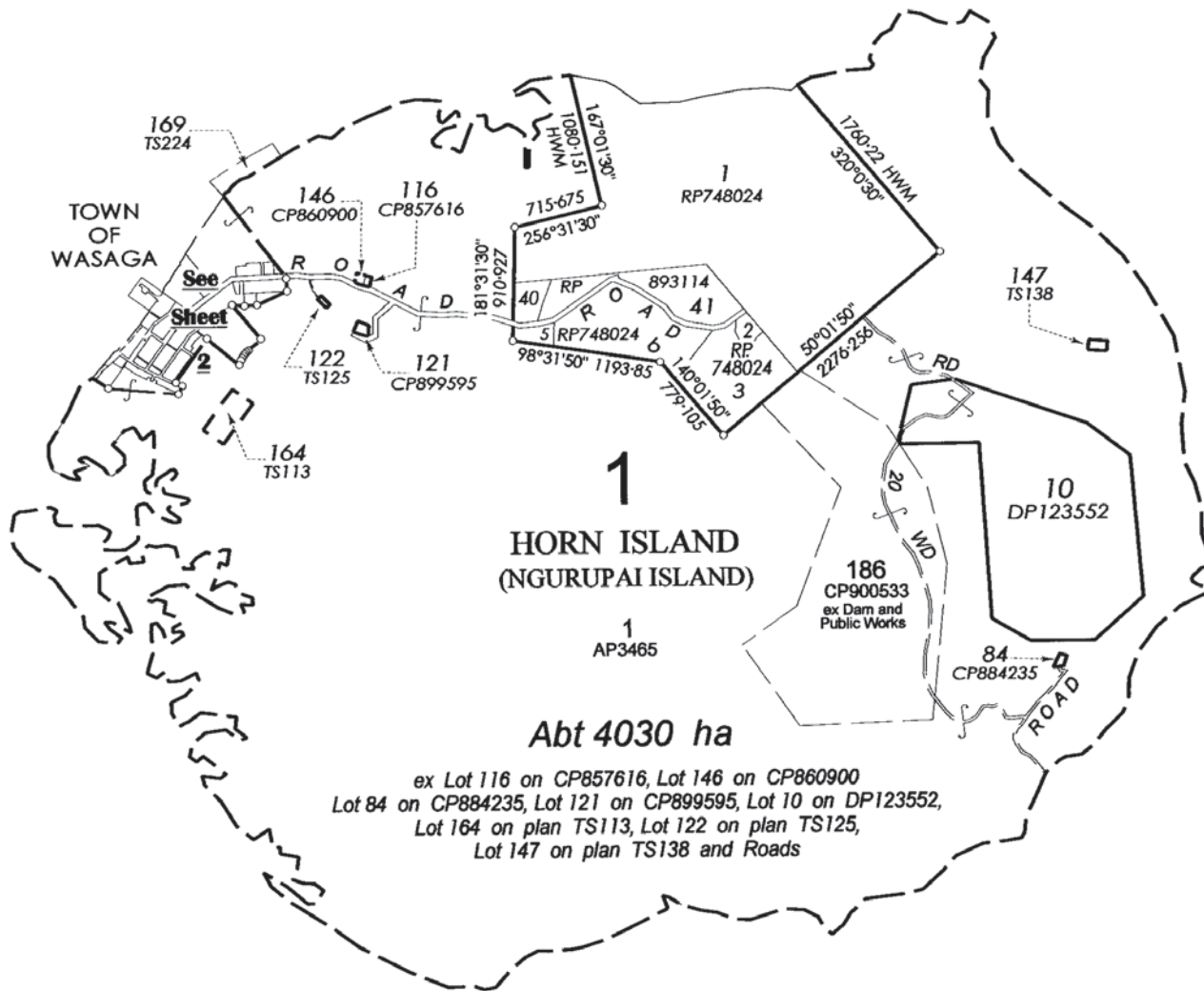

1
 HORN ISLAND
 (NGURUPAI ISLAND)

1
 Abt 4030 ha

ex Lot 116 on CP857616, Lot 146 on CP860900
 Lot 84 on CP884235, Lot 121 on CP899595, Lot 10 on DP123552,
 Lot 164 on plan TS113, Lot 122 on plan TS125,
 Lot 147 on plan TS138 and Roads

I, Peter Frederick SWAN hereby certify that I have made this plan pursuant to Section 25 of the Surveyors Regulation 1992, and that the plan is accurate and compiled from AP3465, CP851532, CP860954, CP882255, RP748024, RP863114, SP110289 TS77, TS103, TS124, TS153, TS323, TS808367, DCDB extraction dated 20.04.2001, Form 1 attachment A65.1 (3) and Kaurareg Claim Determination Area on file QG6023 in the Dept of Natural Resources and Mines.

22.5.2001 *P. Swana*
 Date Licensed Surveyor

DETERMINED 23.5.01

1
 PRINCE OF WALES ISLAND
 (MURULAG ISLAND)

TORRES STRAIT

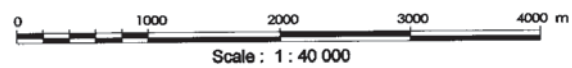

Queensland Government
 Natural Resources and Mines
 Prepared by
 MAPPING SERVICES
 BRISBANE DISTRICT
 SOUTH EAST REGION
 DEPT OF NATURAL RESOURCES
 and MINES
 AXA CENTRE
 144 EDWARD STREET
 BRISBANE Q 4001

Lot 1 being
 Native Title Determination QG6023/98
 covering part of Lot 1 on AP3465,
 part of Lot 186 on CP900533 and Roads

PARISH: PORT KENNEDY COUNTY: TORRES
 LOCALITY: HORN ISLAND LOCAL AUTH: TORRES S.C.

Meridian: Approx MGA wide plan W11071 (Zone 54) Drawn by: RGG

NATIVE TITLE DETERMINATION PLAN
 Scale: 1: 40 000
 NOTE: A4 copy is reduced



ADDITIONAL SHEET

DIAGRAM A

Scale :- 1:3000

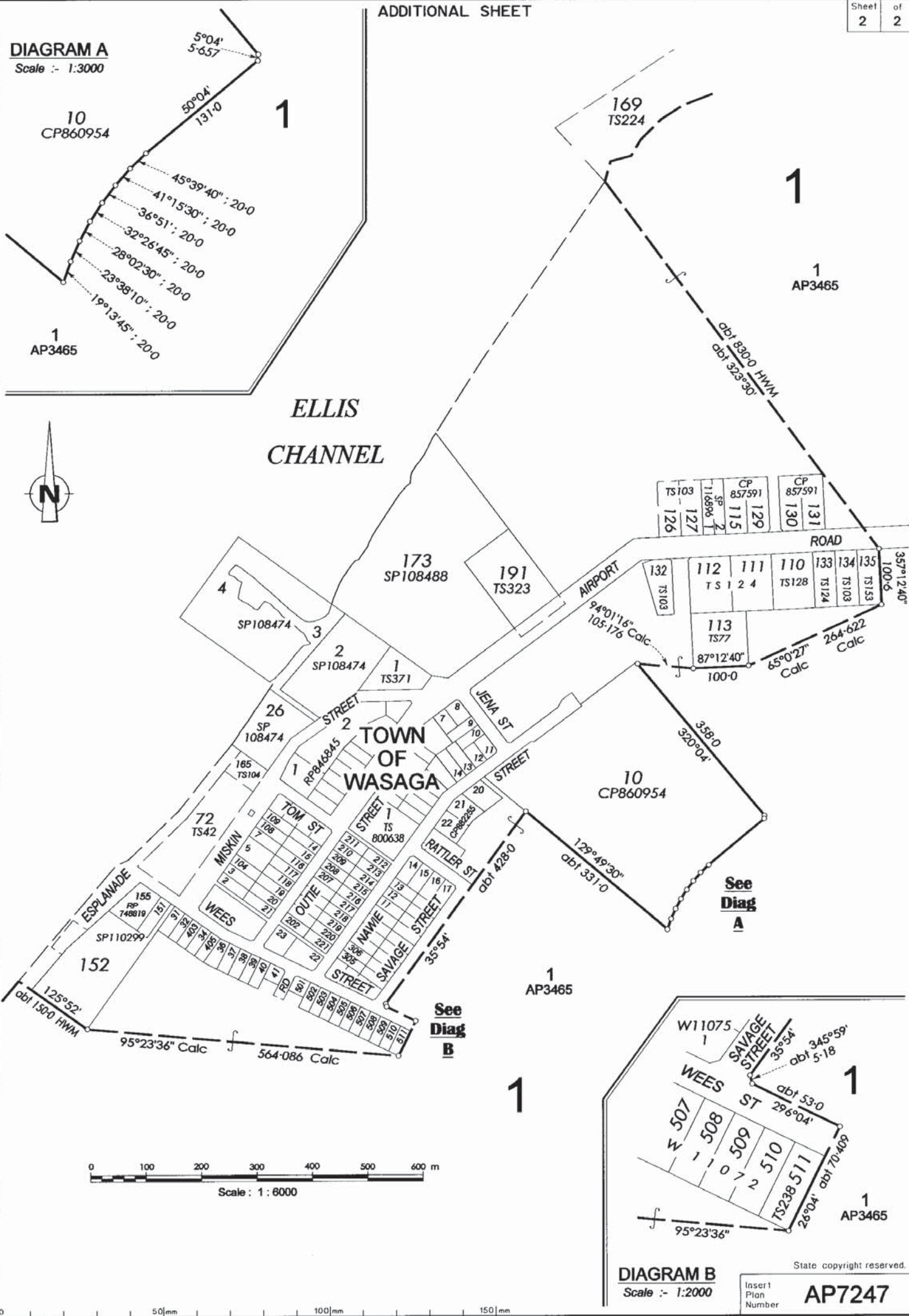
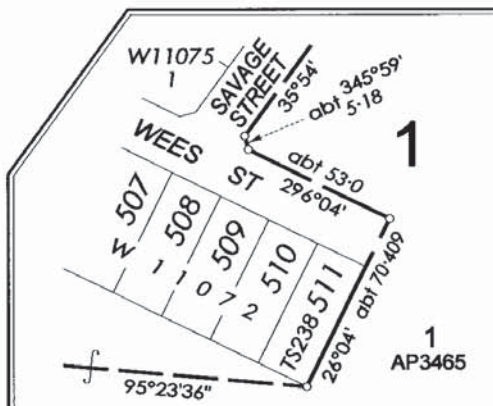

DIAGRAM B
 Scale :- 1:2000



State copyright reserved.
 Insert Plan Number
AP7247